Relish

Shenzhen Relish Technology Co.,Ltd
Email : info@relish-tech.com
Tel : +86 (0)755-89339275
Homepage : http://www.relish-tech.com
Office Add : A501 JuLong Building, No.24 CuiBao Rd., BaoLong Community, BaoLong Street, LongGang District, ShenZhen,China. 518116
Factory Add : Building B10, No.6th Road ZhongKai, Str.ChenJiang, ZhongKai High-Tech District, HuiZhou City, GuangDong Province, China. 516029

深圳市日丽丰科技有限公司
电话：+86 (0)755-89339275
邮箱：info@relish-tech.com
网址：http://www.relish-tech.com.cn
办公室地址：深圳市龙岗区宝龙街道宝龙社区翠宝路24号巨龙科技大厦A501
工厂地址：惠州市仲恺高新区陈江街道仲恺六路333号星河仲恺人工智能产业园B10栋

Relish

深圳市日丽丰科技有限公司
Shenzhen Relish Technology Co.,Ltd

发展历程
DEVELOPMENT HISTORY

2012

深圳市日丽丰科技有限公司成立

Shenzhen Relish Technology Co.,Ltd was established

2014

声波牙刷和冲牙器研发测试完成，进入量产

Sonic toothbrush and water flosser
were sucessfully developed

2015

第一次参加境外展会
通过ISO9001质量认证
成为美国沃尔玛供应商

Attend foreign exhibitions for the first time
Pass ISO9001 certification
become verified supplier for Walmart

2016

公司迁入独立工业园区
通过ISO13485医疗器械
质量管理体系认证

Relish moves into sole-owned
modern industrial park
Pass ISO13485 certification

2017

公司被授予国家级高新技术企业

Relish was granted with National-level
High & New Technology enterprise

2018-2022

先后与国际国内众多品牌
达成战屡合作，如海尔，LG...

strategy coopercation with
international brands like Haier, LG etc

2023

2023年自建工业园区上万平

self-building factory of
around 10000 sqm

工厂展示
FACTORY DISPLAY

合作客户
CUSTOMERS

BEST BUY 百思买
Walmart 沃尔玛
FLYCO飞科
京选
舒客 美容级口腔护理
Haier
mi
vatti 華帝
DR.Fresh
Honeywell 霍尼韦尔
vonda

认证及注册
CERTIFICATES AND REGISTRATION

2016年获得国家级高新技术企业荣誉并取得上百项产品专利，公司还通过 ISO9001、ISO13485、BSCI 的系统认证及美国 FDA 注册；产品取得 CB，cETL，FCC，CE，FDA，ERP，LFGB，PSE，KC证书

The World's First 3-in-1 Spinsonic Toothbrush with Screen VS0560B/VS05C

世界首款三合一智能显示屏旋振牙刷VS0560B/VS05C

specifications

- **Model Name:** VS0560B/VS05C
- **Modes/frequency:** 6 rotation modes (Soft spin, Auto spin, Ultra spin, Soft osc, Auto osc, Ultra osc); 6800RPM
  5+1 vibrosonic modes (Casual, Caring, Clean, Clean+, Clean++, Customized); 31000VPM
- **Bristle type:** Silicone + soft and comfortable DuPont bristles (5 mil nylon)
- **Motor type:** Servo motor
- **Battery type:** 18650/2000mAh lithium battery
- **Duration:** 120minutes/30 days more
- **Full charged:** ≤4 hours
- **Waterproof level:** IPX7
- **Charging method:** Dual charging with wireless induction and USB-C
- **Product size:** 32.0(L)X29.0(W)X 247.5mm(H)
- **Large vibration angel:** Large vibration angel: 60 angel degree(vibrosonic) and 360 degree spin.
  Oscilate (0-360°; 6800rpm) and vibrosonic(0-80°;31000 times/minute),
  happening on the same toothbrush.

产品规格

- **产品型号：** VS0560B/VS05C
- **档位频率：** 6档旋转模式（轻柔旋转，自动旋转，超高速旋转，轻柔振荡，自动振荡，超高速振荡）；6800RPM
  5+1档叠振模式（日常，轻柔，清洁，劲爽，超洁，定制）；31000VPM
- **刷毛类型：** 硅胶+柔软舒适杜邦刷毛(5mil尼龙)
- **马达类型：** 伺服电机
- **电池类型：** 18650/2000mAh锂电池
- **续航时间：** 120分钟/30天以上
- **充饱电时间：** ≤4小时
- **防水等级：** IPX7
- **充电方式：** 无线感应和 USB-C 双重充电
- **完整产品尺寸：** 32.0(L)X29.0(W)X 247.5mm(H)
- **最大叠振角度：** 最大叠振角度：60角度（叠振）和 360角度（旋转）；
  旋转（0-360°；6800转/分钟）和叠动（0-80°；31000 次/分钟）
  发生在同一把牙刷上

Relish

VS0560B/VS05C

Sweep+Oscillation+Sonic Triple-Action

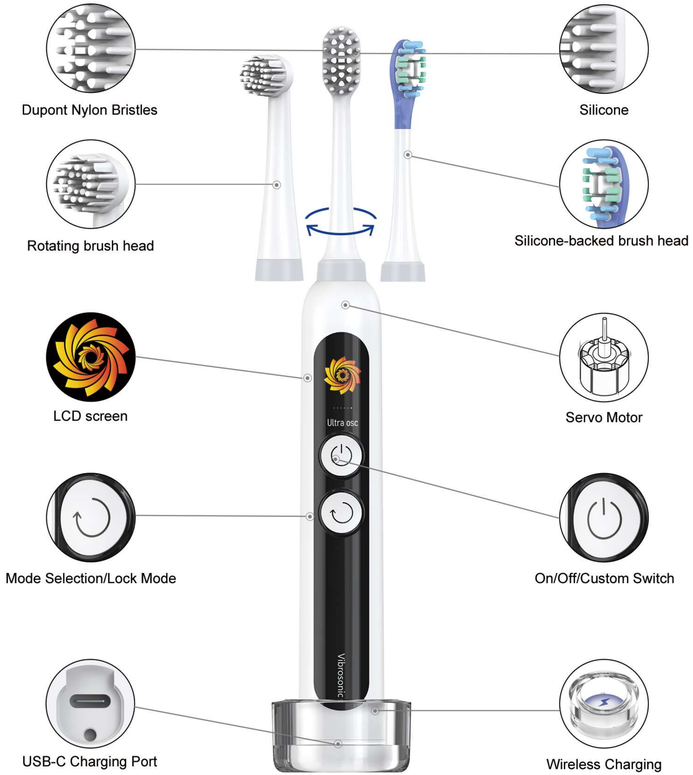

The World's First 3-in-1 Vibrosonic Toothbrush

Sweep

Oscillation

Sonic

60°0scillation Range Vibrosonic Tootbrush with LCD Screen Gen3 VS0360B/VS03C

三代智能显示屏60°叠振牙刷VS0360B/VS03C

specifications

- **Model Name:** VS0360B/VS03C
- **Modes/frequency:** 5+1 Modes (Casual Mode, Caring Mode, Clean Mode, Clean+Mode, Clean++ Mode, Customized); 31000VPM
- **Bristle type:** Dupont bristles(6 mil nylon)
- **Motor type:** Servo motor
- **Battery type:** 18350 Li-ion battery*2pcs / 7.4V / 2000mAh
- **Duration:** 120minutes/30 days more
- **Full charged:** ≤4 hours
- **Waterproof level:** IPX7
- **Charging method:** Dual charging with wireless induction and USB-C
- **Product size:** 30*29.6*242mm
- **Large vibration angel:** 60 angel degree(vibrosonic) VS 20 angel degree(classic sonic) Oscillate (0-60°:180 times/minute) and vibrate(0-20°:31000 times/minute) happening at the same time

产品规格

- **产品型号：** VS0360B/VS03C
- **档位频率：** 5+1个模式（日常，轻柔，清洁，劲爽，超洁，定制）；31000VPM
- **刷毛类型：** 柔软舒适杜邦刷毛（6mil尼龙）
- **马达类型：** 伺服电机
- **电池类型：** 18350锂电*2pcs / 7.4V / 2000mAh
- **续航时间：** 120分钟/30天以上
- **充饱电时间：** ≤4小时
- **防水等级：** IPX7
- **充电方式：** 无线感应和 USB-C 双重充电
- **完整产品尺寸：** 30*29.6*242mm
- **最大叠振角度：** 60角度（叠振）对比20角度（传统声波）扫动（0-60°；180次/分钟）加振动（0-20°；31000次/分钟）同时发生

Relish

UV Sanitiser Charging Dock Optional
(Compatible with VS02-VS03-VS08 Series)

VS0360B/VS03C

60°0scillation Range Vibrosonic Tootbrush Gen2 VS0860B/VS08C/VS0260B/VS02C

二代60°叠振牙刷VS0860B/VS08C/VS0260B/VS02C

specifications

- **Model Name:** VS0860B/VS08C/VS0260B/VS02C
- **Modes/frequency:** 5 Modes (Casual Mode, Caring Mode, Clean Mode, Clean+ Mode, Super+ Mode); 31000VPM
- **Bristle type:** Dupont bristles(6 mil nylon)
- **Motor type:** Servo motor
- **Battery type:** 18350 Li-ion battery*2pcs / 7.4V / 1100mAh
- **Duration:** 120minutes/30 days more
- **Full charged:** ≤4 hours
- **Waterproof level:** IPX7
- **Charging method:** Wireless induction charger and USB-C charger port optional
- **Product size:** 30*29.6*242mm
- **Large vibration angel:** 60 angel degree(vibrosonic) VS 20 angel degree(classic sonic) Oscillate (0-60°:180 times/minute) and vibrate(0-20°:31000 times/minute) happening at the same time

产品规格

- **产品型号：** VS0860B/VS08C/VS0260B/VS02C
- **档位频率：** 5个模式（日常，轻柔，清洁，劲爽，超洁）；31000VPM
- **刷毛类型：** 柔软舒适杜邦刷毛（6mil尼龙）
- **马达类型：** 伺服电机
- **电池类型：** 18350锂电*2pcs / 7.4V / 1100mAh
- **续航时间：** 120分钟/30天以上
- **充饱电时间：** ≤4小时
- **防水等级：** IPX7
- **充电方式：** 无线感应充电和USB-C接口充电二选一
- **完整产品尺寸：** 30*29.6*242mm
- **最大叠振角度：** 60角度（叠振）对比20角度（传统声波）扫动（0-60°；180次/分钟）加振动（0-20°；31000次/分钟）同时发生

Relish

VS0860B/VS08C

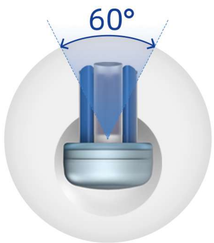

60° Oscillations

VS0260B/VS02C

60°Oscillation Range Vibrosonic Tootbrush Gen1 VS01C

一代60°叠振牙刷VS01C

specifications

- Model Name: VS01C
- Modes/frequency: 5 Modes(Casual Mode, Caring Mode, Clean Mode, Clean+ Mode, Sonic Mode); 31000VPM
- Bristle type: Dupont bristles(6 mil nylon)
- Motor type: Servo motor
- Battery type: 18350Li-ion battery*2pcs/7.4V/1100mAh
- Duration: 120 minutes/30 days more
- Full charged: ≤4 hours
- Waterproof level: IPX7
- Charging method: USB-C charger port
- Product size: 29*27.5*244mm
- Large vibration angel: 60 angel degree(vibrosonic) VS 20 angel degree(classic sonic) Oscillate (0-60°;180 times/minute) and vibrate(0-20°; 31000 times/minute) happening at the same time

产品规格

- 产品型号：VS01C
- 档位频率：5个模式（日常，轻柔，清洁，劲爽，声波）；31000VPM
- 刷毛类型：柔软舒适杜邦刷毛（6mil尼龙）
- 马达类型：伺服电机
- 电池类型：18350锂电池*2pcs/7.4V/1100mAh
- 续航时间：120分钟/30天以上
- 充饱电时间：≤4 hours
- 防水等级：IPX7
- 充电方式：使用USB-C接口充电
- 完整产品尺寸：29*27.5*244mm
- 最大叠振角度：60角度（叠振）与 20角度（传统声波）摆动（0-60°；180 次/分钟）和叠动（0-20°；31000 次/分钟）同时发生

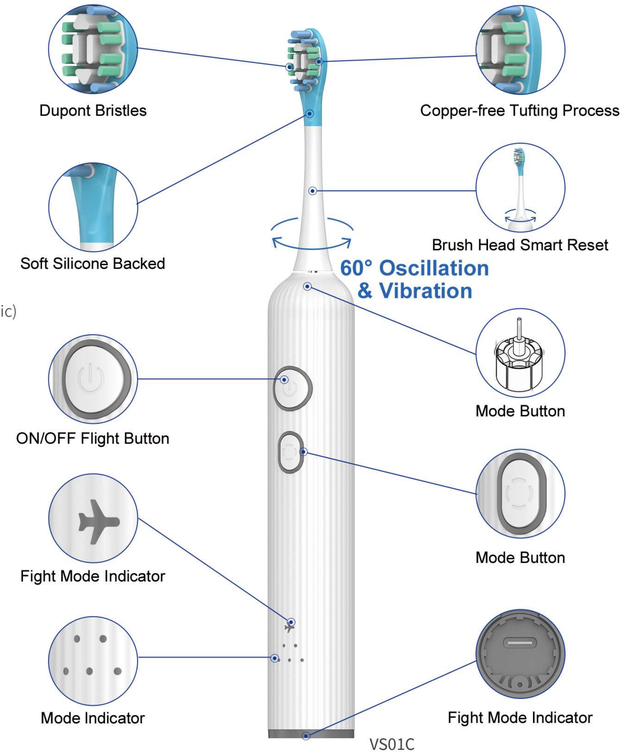

Relish

Electric Toothbrush can be Water Flosser 2 in 1 TF01C

可以当冲牙器的电动牙刷二合一TF01C

specification

- Model name: TF01C
- Modes /frequency: 5 Modes; 30000VPM~38000VPM
- Water pressure: 30-120PSI
- Water flow rate: 1600 pulse / minute
- Bristle type: Dupont bristles(6 mil nylon)
- Battery type: 602060 Li-ion battery*2pcs / 7.4V / 1400mAh
- Duration: 120minutes/30 days more
- Full charged: ≤4 hours
- Waterproof level: IPX7
- Charging method: Dual charging with wireless induction and USB-C
- Water tank capacity: External water pipe

产品规格

- 产品型号：TF01C
- 档位频率：5个模式（1-5档强度递增）；30000VPM~38000VPM
- 刷毛类型：柔软舒适杜邦刷毛（6mil尼龙）
- 电机：强扭力高效电机
- 电池类型：602060锂电*2pcs / 7.4V / 1400mAh
- 续航时间：120分钟/30天以上
- 充饱电时间：≤4h
- 防水等级：IPX7防水
- 充电方式：无线感应和 USB-C 双重充电
- 水壶容量：外接水管

Relish

LED Lignt Pressure-Sensor Sonic Toothbrush Gen2 TS11C

二代LED灯压力感应声波牙刷TS11C

specifications

- **Model Name:** TS11C
- **Modes /frequency:** 5 modes；Clean(31000VPM)；White(36000VPM)； Polish(41000VPM)；Massage(36000VPM)；Sensitive(34000VPM)
- Each modes has five working states,(anti-splash--preesure1--preesure2--preesure3--over pressure reminder.)
- **Charging indicator:** During the charging process, the charging indicator light breathes on (about 3.5S breathing a cycle), and long light when fully charged; there is a low battery reminder function.
- 1 green LED on the head of the handle as an operating status indicator, 5 white LEDs as gear mode indicators, and one white LED for charging and low battery indicators.
- **Timer:** Reminder every 30 seconds ,2 minutes a cycle
- **Product size:** 26(L)x26(W)x244.34mm(H)
- **Motor:** Ultra-quiet stainless steel sonic motor
- **Duration:** 180 minutes/45days
- **Charging mode:** Type-C USB 5V cable
- **Waterproof Level:** IPX7
- **Fully charged:** ≤4h

Adopt intelligent dual pressure sensing system (Brush head pressure sensing + button pressure sensing), more intelligent, more advanced, more humanized.

产品规格

- **产品型号：**TS11C
- **档位可选:** 5档；第一档(清洁31000VPM)，第二挡(美白36000VPM)，第三档(抛光41000VPM)，第四档(按摩36000VPM)，第五档(敏感34000VPM)
- 每个档位有五个工作状态；(防飞溅-压力1-压力2-压力3-过压提醒)
- **充电指示灯状态：**充电过程中，充电指示灯呼吸亮(约3.5S呼吸一个循环)， 充饱电后长亮；有低电量提醒功能。
- 手柄头部有1个绿色LED灯，作为工作状态指示灯；5个白色LED作为档位模式指示灯，一个白色LED作为充电和低电量指示灯
- **提醒定时功能：**每隔30秒提醒一次，2分钟自动关机
- **尺寸(含牙刷头)：**26(L)x26(W)x244.34mm(H)
- **电机：**超静音不锈钢声波马达
- **续航时间：**180分钟/45天
- **充电方式：**使用TYPE-C接口的USB线连接充电
- **防水等级：**IPX7防水
- **充饱电时间：**≤4h

采用智能双压感系统（牙刷头压感+按键压感），更智能，更先进，更人性化。

TS11C

Pressure-Sensor Sonic Toothbrush Gen1 TS31C

一代压力感应声波牙刷TS31C

specifications

- **Model Name:** TS31C
- **Modes /frequency:** 3 modes, Soft(31000VPM); Clean(41000VPM);Massage(48000VPM)
- **Charging indicator:** the charging light will blink when being charged and stay on when fully charged; the light status shows remaining power
- **Timer:** Pause every 30 seconds, 2 minutes a cycle
- **Product size:** 25.2mm(L）X 26.3mm(W)X 237.7mm(H)
- **Motor:** patented high-efficiency sonic motor
- **Duration:** 120 minutes / 30 days
- **Amplitude:** 6mm
- **Charging mode:** Type-C USB 5V Cable
- **Waterproof Level:** IPX7
- **Fully charged:** ≤4h

The toothbrush has pressure sensor device. When the brushing force is too strong, the pressure-off sensor device will be activated to turn off the toothbrush

产品规格

- **产品型号：**TS31C
- **档位可选: 3档，**Soft 轻柔 (31000VPM)，Clean 清洁 (41000VPM)，Massage 按摩 (48000VPM)
- **充电指示灯状态：**充饱电前电量指示灯常亮，充饱电后电量指示灯熄灭
- **提醒定时功能：**每隔30秒停顿一次，2分钟自动关机
- **手柄（带刷头）尺寸：**25.2mm(L)X26.3mm(W)X237.7mm(H)
- **电机：**专利磁悬浮高效声波电机
- **牙刷毛振动摆幅：**6mm
- **续航时间：**30天/120分钟
- **充电方式：**使用TAPY-C接口的USB线连接充电
- **防水等级：**IPX7防水
- **充饱电时间：**≤4h

牙刷有压力传感装置，当刷牙力度过大时，会启动压力感应装置关闭牙刷

TS31C

Rotating & Sonic 2-in-1 Electric Toothbrush RLT312

声波旋转二合一电动牙刷RLT312

specifications

- **Model Name:** RLT312
- **Modes:** Clean ; Sensitive ; Massage; **Vibration:** 6000±1000VPM
- **Charging indicator:** the charging light will blink when being charged and stay on when fully charged; the light status shows remaining power
- **Timer:** Pause every 30 seconds, 2 minutes a cycle
- **Motor:** patented high-efficiency DC motor
- **Duration:** 60 minutes / 15 days
- **Size:** 58mm(L)*66mm(W)*258mm(H)
- **Charging mode:** Wireless inductive charging
- **Waterproof Level:** IPX7
- **Fully charged:** ≤24h

产品规格

- **产品型号：**RLT312
- **档位个数：**（Clean）正常；（Sensitive）敏感；（Massage）按摩
- **转　　速：**6000±1000VPM
- **充电指示灯状态：**充饱电前指示灯常亮，充饱电指示灯熄灭
- **提醒定时功能：**每隔30秒停顿一次，2分钟自动关机
- **续航时间：**15天/60分钟
- **尺寸：**58mm(L)*66mm(W)*258mm(H)
- **充电方式：**无线感应充电
- **防水等级：**IPX7防水
- **充饱电时间：**≤24h

UV Sanitiser Charging Dock Optional　　RLT312

Relish

Rotating Electric Toothbrush RLT3006

旋转电动牙刷RLT3006

specifications

- **Model Name:** RLT3006
- **Modes chooseable:** 3 modes；Normal(7600RPM)；Soft(6500RPM)；Massage(6500-7600RPM)
- **Charging indicator:** Two power indicators (red and green),，red during charging and green when fully charged
- **Timer:** Reminder every 30 seconds ,2 minutes a cycle
- **Product size:** 234.7(L)x 34.32(W) x 33.82(H)mm
- **Motor:** DC Motor
- **Duration:** 60 minutes/15days
- **Charging mode:** Type-C USB cable
- **Waterproof Level:** IPX7
- **Fully charged:** ≤2.5h

产品规格

- **产品型号：**RLT3006
- **档位可选：**3档；第一档（强档7600RPM）,第二挡（弱档6500RPM),第三档（脉冲档6500-7600RPM)
- **充电指示灯状态：**有两个电量指示灯（红色和绿色），充电过程中显示红色，充饱电后显示绿色
- **提醒定时功能：**每隔30秒提醒一次，2分钟自动关机
- **尺寸(含牙刷头)：**234.7(L)x 34.32(W) x 33.82(H)mm
- **电机：**直流马达
- **续航时间：**60分钟/15天
- **充电方式：**使用TYPE-C接口的USB线连接充电
- **防水等级：**IPX7防水
- **充饱电时间：**≤2.5h

RLT3006

Relish

Sonic Toothbrush TS1006

声波牙刷TS1006

specifications

- **Model Name:** TS1006
- **Modes / frequency:** (Clean) 31000VPM ; (White) 37000VPM; (Sensitive) 31000VPM; (Massage) 31000VPM; (Gun Care) 31000VPM
- **Charging indicator:** the charging light will blink when being charged and stay on when fully charged; the light status shows remaining power
- **Timer:** Pause every 30 seconds, 2 minutes a cycle
- **Product size:** 80mm （L）X 49mm(W)X 251mm(H)
- **Motor:** patented high-efficiency sonic motor
- **Duration:** 120 minutes / 30 days
- **Amplitude:** 6mm
- **Charging mode:** Wireless inductive charging
- **Waterproof Level:** IPX7
- **Fully charged:** ≤24h

产品规格

- **型号：** TS1006
- **档位个数/频率：** 第一档(Clean)31000VPM; 第二档(White)37000VPM; 第三档(Sensitive)31000VPM 第四档(Massage)31000VPM; 第五档(Gun Care)31000VPM
- **充电指示灯状态：** 充饱电前电量指示灯根据电池电量进行循环跑马点亮，充饱电后电量指示灯常亮
- **提醒定时功能：** 每隔30秒停顿一次，2分钟自动关机
- **产品尺寸：** 80mm(L)X49mm(W)X251mm(H)
- **电机：** 专利磁悬浮高效声波电机
- **续航时间：** 30天/120分钟
- **牙刷毛振动摆幅：** 6mm
- **充电方式：** 无线感应充电
- **防水等级：** IPX7防水
- **充饱电时间：** ≤24h

TS1006

Sonic toothbrush RLT288

声波牙刷RLT288

specifications

- **Model Name:** RLT288
- **Modes chooseable:** 5modes(Clean)40000VPM;(White)43000VPM; (Polish)48000VPM;(Massage)40000VPM; (Sensitive)40000VPM
- **Charging indicator:** the charging light will blink when being charged and stay on when fully charged; the light status shows remaining power
- **Product size:** 64.0mm(L)x 64.0mm(W)x270mm(H)
- **Timer :** Pause every 30 seconds, 2 minutes a cycle
- **Motor :** patented high-efficiency sonic motor
- **Duration:** 120 minutes/30days
- **Amplitude:** 6mm
- **Charging mode:** Wireless inductive charging
- **Waterproof Level:** IPX7
- **Fully charged:** ≤24h

产品规格

- **产品型号：** RLT288
- **档位可选:** 5档 第一档(Clean)40000VPM； 第二档(White)43000VPM；第三档(Polish)48000VPM；
- 第四档(Massage)40000VPM； 第五档(Sensitive)40000VPM
- **充电指示灯状态：** 充饱电前电量指示灯根据电池电量进行循环跑马点亮，充饱电后电量指示灯常亮
- **产品尺寸：** 64.0(L)x 64.0(W)x270mm(H)
- **电机：** 专利磁悬浮高效声波电机
- **牙刷毛振动摆幅：** 6mm
- **续航时间：** 30天/120分钟
- **充电方式：** 无线感应充电
- **防水等级：** IPX7防水
- **充饱电时间：** ≤24h

RLT288

Sonic Toothbrush RLT206 / RLT226 / RLT256 （Bluetooth Version Optional）

声波牙刷RLT206/RLT226/RLT256

specifications

- **Model Name:** RLT206 / RLT226 / RLT256
- **Modes / frequency:** (Clean) 31000VPM ; (White) 41000VPM; (Polish) 48000VPM; (Massage) 31000VPM; (Sensitive): 31000VPM
- **Charging indicator:** the charging light will blink when being charged and stay on when fully charged; the light status shows remaining power
- **Timer:** Pause every 30 seconds, 2 minutes a cycle
- **Product size:** 78（L）X 82.8（W）X 276.2（H）
- **Motor:** patented high-efficiency sonic motor
- **Duration:** 240 minutes / 60 days
- **Amplitude:** 6mm
- **Charging mode:** Wireless inductive charging
- **Waterproof Level:** IPX7
- **Fully charged:** ≤24h

产品规格

- **型号：** RLT206/ RLT226 / RLT256
- **档位个数/频率：** 第一档(Clean)31000VPM; 第二档(White) 41000VPM; 第三档(Polish) 48000VPM 第四档(Massage) 31000VPM; 第五档（Sensitive) 31000VPM
- **充电指示灯状态：** 充饱电前电量指示灯根据电池电量进行循环跑马点亮，充饱电后电量指示灯常亮
- **提醒定时功能：** 每隔30秒停顿一次，2分钟自动关机
- **产品尺寸：** 78mm(L)X82.8mm(W)X276.2mm(H)
- **电机：** 专利磁悬浮高效声波电机
- **续航时间：** 60天/240分钟
- **牙刷毛振动摆幅：** 6mm
- **充电方式：** 无线感应充电
- **防水等级：** IPX7防水
- **冲饱电时间：** ≤24h

Relish

RLT206

RLT226

RLT256

Accessories optional

RLTH2012

RLTH5015

RLTH2014

RLTH5015

RLTH2021

Dental Mirror

Sonic Toothbrush RLT209 / RLT229 / RLT259

声波牙刷RLT209/RLT229/RLT259

specifications

- **Model Name:** RLT209 / RLT229/ RLT259
- **Modes / frequency:** (Clean) 31000VPM ; (White) 41000VPM; (Polish) 48000VPM; (Massage) 31000VPM; (Sensitive); 31000VPM
- **Charging indicator:** the charging light will blink when being charged and stay on when fully charged; the light status shows remaining power
- **Timer:** Pause every 30 seconds, 2 minutes a cycle
- **Product size:** 78mm（L）X 82.8mm(W)X 276.2mm(H)
- **Motor:** patented high-efficiency sonic motor
- **Duration:** 240 minutes / 60 days
- **Amplitude:** 6mm
- **Charging mode:** Wireless inductive charging
- **Waterproof Level:** IPX7
- **Fully charged:** ≤24h

产品规格

- **型号：** RLT209/ RLT229 / RLT259
- **档位个数/频率：** 第一档(Clean)31000VPM; 第二档(White) 41000VPM; 第三档(Polish) 48000VPM 第四档(Massage) 31000VPM; 第五档（Sensitive) 31000VPM
- **充电指示灯状态：** 充饱电前电量指示灯根据电池电量进行循环跑马点亮，充饱电后电量指示灯常亮
- **提醒定时功能：** 每隔30秒停顿一次，2分钟自动关机
- **产品尺寸：** 78mm(L)X82.8mm(W)X276.2mm(H)
- **电机：** 专利磁悬浮高效声波电机
- **续航时间：** 60天/240分钟
- **牙刷毛振动摆幅：** 6mm
- **充电方式：** 无线感应充电
- **防水等级：** IPX7防水
- **充饱电时间：** ≤24h

Relish

RLT209

RLT229

RLT259

Accessories optional

RLTH2012

RLTH5015

RLTH2014

RLTH5015

RLTH2021

Dental Mirror

Sonic Toothbrush RLT202 Pro/RLT222 Pro

声波牙刷RLT202 Pro/RLT222 Pro

specifications

- **Model Name:** RLT202 Pro /RLT222 Pro
- **Modes chooseable:** 5 Modes version Clean ; White;Polish Massage; Sensitive
- **Frequency:** 35000-48000VPM
- **Charging indicator:** the charging light will blink when being charged and stay on when fully charged; the light status shows remaining power
- **Timer:** Pause every 30 seconds, 2 minutes a cycle
- **Product size:** 28mm(L) X 28mm(W) X 233.3mm(H)
- **Motor:** patented high-efficiency sonic motor
- **Duration:** 240 minutes / 60 days
- **Amplitude:** 6mm
- **Charging mode:** Wireless inductive charging and Micro USB 5V Optional;
- **Waterproof Level:** IPX7
- **Fully charged:** ≤24h

产品规格

- **产品型号：** RLT202 Pro/RLT202 Pro
- **档位可选：5档**（Clean）正常；（Soft）轻柔；（Massage）按摩（Polish）抛光；(Sensitive）敏感
- **振动频率：** 35000-48000VPM
- **提醒定时功能：** 每隔30秒停顿一次，2分钟自动关机
- **手柄（带刷头）尺寸：** 28mm(L)X28mm(W)X233.3mm(H)
- **电机：** 专利磁悬浮高效声波电机
- **牙刷毛振动摆幅：** 6mm
- **续航时间：** 60天/240分钟
- **充电方式：** 无线感应充电和Micro USB 5V二选一
- **防水等级：** IPX7防水
- **充饱电时间：** ≤24h

Relish

RLT202 Pro

RLT222 Pro

Sonic Toothbrush RLT205 / RLT225

声波牙刷RLT205/RLT225

specifications

- **Model Name:** RLT205 / RLT225
- **Modes / frequency:** (Clean) 31000VPM ; (White) 41000VPM; (Polish) 48000VPM; (Massage) 31000VPM; (DIY) Customized amplitude
- **Charging indicator:** the chargning light will blink when being charged and stay on when fully charged; the light status shows remaining power
- **Timer:** Pause every 30 seconds, 2 minutes a cycle
- **Product size:** 78mm（L）X 82.8mm(W)X 276.2 mm(H)
- **Motor:** patented high-efficiency sonic motor
- **Duration:** 240 minutes / 60 days
- **Amplitude:** 6mm
- **Charging mode:** Wireless inductive charging
- **Waterproof Level:** IPX7
- **Fully charged:** ≤24h

产品规格

- **型号：** RLT205/ RLT225
- **档位个数/频率：** 第一档(Clean)31000VPM; 第二档(White) 41000VPM; 第三档(Polish)48000VPM 第四档(Massage) 31000VPM; 第五档（DIY) 振幅自定义
- **充电指示灯状态：** 充饱电前电量指示灯根据电池电量进行循环跑马点亮，充饱电后电量指示灯常亮
- **产品尺寸：** 78mm(L)X82.8mm(W)X276.2mm(H)
- **电机：** 专利磁悬浮高效声波电机
- **续航时间：** 60天/240分钟
- **牙刷毛振动摆幅：** 6mm
- **充电方式：** 无线感应充电
- **防水等级：** IPX7防水
- **充饱电时间：** ≤24h

Relish

RLT205

RLT225

Sonic Toothbrush RLT204 / RLT224

声波牙刷RLT204/RLT224

specifications

- **Model Name:** RLT204 / RLT224
- **Modes / frequency:** 3 modes (Normal, Soft, Massage)/ **Vibration frequency:** 31000VPM
- **Charging indicator:** the charging light will blink when being charged and stay on when fully charged; the light status shows remaining power
- **Timer:** Pause every 30 seconds, 2 minutes a cycle
- **Product size:** 78 mm(L) X82.8mm (W) X276.2mm (H)
- **Motor:** patented high-efficiency sonic motor
- **Duration:** 240 minutes / 60 days
- **Amplitude:** 6mm
- **Charging mode:** Wireless inductive charging
- **Waterproof Level:** IPX7
- **Fully charged:** ≤24h

产品规格

- **型号：** RLT204/RLT224
- **档位个数/频率：**3档（Normal)正常; (Soft)软; (Massage)按摩
- **振动频率：**31000VPM
- **充电指示灯状态：**充饱电前电量指示灯常亮，充饱电后电量指示灯熄灭
- **提醒定时功能：**每隔30秒停顿一次，2分钟自动关机
- **产品尺寸：**78mm(L)X82.8mm(W)X276.2mm(H)
- **电机：**专利磁悬浮高效声波电机
- **牙刷毛振动摆幅：**6mm
- **续航时间：**60天/240分钟
- **充电方式：**无线感应充电
- **防水等级：**IPX7防水
- **充饱电时间：**≤24h

RLT204

RLT224

Relish

Sonic Toothbrush RLT201 / RLT221

声波牙刷RLT201/RLT221

specifications

- **Model name:** RLT201 / RLT221
- **Modes / frequency:** 3 modes (Normal、Soft、Massage)/ **Vibration frequency:** 31000VPM
- **Charging indicator:** the charging light will blink when being charged and stay on when fully charged; the light status shows remaining power
- **Timer:** Pause every 30 seconds, 2 minutes a cycle
- **Product size:** 78mm (L) X82.8mm (W) X276.2mm (H)
- **Motor:** patented high-efficiency sonic motor
- **Duration:** 240 minutes / 60 days
- **Amplitude:** 6mm
- **Charging mode:** Wireless inductive charging
- **Waterproof level:** IPX7
- **Fully charged:** ≤24h

产品规格

- **型号：**RLT201/RLT221
- **档位个数/频率：**3档（Normal)正常; (Soft)软; (Massage)按摩
  振动频率：31000VPM
- **充电指示灯状态：**充饱电前电量指示灯常亮，充饱电后电量指示灯熄灭
- **提醒定时功能：**每隔30秒停顿一次，2分钟自动关机
- **产品尺寸：**78mm(L)X82.8mm(W)X276.2mm(H)
- **电机：**专利磁悬浮高效声波电机
- **牙刷毛振动摆幅：**6mm
- **续航时间：**60天/240分钟
- **充电方式：**无线感应充电
- **防水等级：**IPX7防水
- **充饱电时间：**≤24h

RLT201

RLT221

Relish

Sonic Toothbrush with UV Sanitizer RLT236

消毒功能声波牙刷RLT236

specifications

- **Model Name:** RLT236
- **Modes / frequency:** (Clean) 31000VPM ; (White) 41000VPM; (Polish) 48000VPM; (Massage) 31000VPM; (Sensitive): 31000VPM
- **Charging indicator:** the charging light will blink when being charged and stay on when fully charged; the light status shows remaining power
- **Timer:** Pause every 30 seconds, 2 minutes a cycle
- **Product size:** 78（L）X 82.8（W）X 276.2（H）
- **Motor:** patented high-efficiency sonic motor
- **Duration:** 240 minutes / 60 days
- **Amplitude:** 6mm
- **Charging mode:** Wireless inductive charging
- **Waterproof Level:** IPX7
- **Fully charged:** ≤24h

产品规格

- **型号：** RLT236
- **档位个数/频率：** 第一档(Clean)31000VPM; 第二档(White) 41000VPM; 第三档(Polish) 48000VPM 第四档(Massage) 31000VPM; 第五档（Sensitive) 31000VPM
- **充电指示灯状态：** 充饱电前电量指示灯根据电池电量进行循环跑马点亮，充饱电后电量指示灯常亮
- **提醒定时功能：** 每隔30秒停顿一次，2分钟自动关机
- **产品尺寸：** 78mm(L)X82.8mm(W)X276.2mm(H)
- **电机：** 专利磁悬浮高效声波电机
- **续航时间：** 60天/240分钟
- **牙刷毛振动摆幅：** 6mm
- **充电方式：** 无线感应充电
- **防水等级：** IPX7防水
- **冲饱电时间：** ≤24h

RLT236

Sonic Toothbrush with Cuple Charger base RLT244

声波牙刷RLT244

specifications

- **Model Name:** RLT244
- **Modes:** Normal;Soft ;Massage;Vibration **Frequency:**31000VPM
- **Charging indicator:** the charging light will blink when being charged and stay on when fully charged; the light status shows remaining power
- **Timer:** Pause every 30 seconds, 2 minutes a cycle
- **Product size:** 78mm(L）X 82.8mm（W）X 276.2mm（H）
- **Motor:** patented high-efficiency sonic motor
- **Duration:** 240 minutes / 60 days
- **Amplitude:** 6mm
- **Charging mode:** Wireless inductive charging
- **Waterproof Level:** IPX7
- **Fully charged:** ≤24h

产品规格

- **产品型号：** RLT244
- **档位个数：** （Normal）正常；（Soft）轻柔；（Massage）按摩
- **振动频率：** 31000VPM
- **充电指示灯状态：** 充饱电前指示灯常亮，充饱电指示灯熄灭
- **提醒定时功能：** 每隔30秒停顿一次，2分钟自动关机
- **手柄（带刷头）尺寸：** 78mm(L)X82.8mm(W)X276.2mm(H)
- **电机：** 专利磁悬浮高效声波电机
- **牙刷毛振动摆幅：** 6mm
- **续航时间：** 60天/240分钟
- **充电方式：** 无线感应充电
- **防水等级：** IPX7防水
- **充饱电时间：** ≤24h

RLT244

Sonic Toothbrush RLT620

声波牙刷RLT620

specifications

- **Model Name:** RLT620
- **Modes chooseable:** 3 Modes version Clean; Soft ; Massage
- **DIY version:** One button free control
- **Frequency:** 41000VPM
- **Charging indicator:** the charging light will blink when being charged and stay on when fully charged; the light status shows remaining power
- **Timer:** Pause every 30 seconds, 2 minutes a cycle
- **Motor:** patented high-efficiency sonic motor
- **Duration:** 120 minutes / 30 days
- **Amplitude:** 6mm
- **Charging mode:** Micro USB 5V Cable
- **Waterproof Level:** IPX7
- **Fully charged:** ≤4h

产品规格

- **产品型号：** RLT620
- **档位可选:** 3档（Clean）正常；(Soft)轻柔；(Massage)按摩
- **DIY版本:** 一键启动，自由调速
- **振动频率：** 41000VPM
- **充电指示灯状态：** 充饱电前指示灯常亮，充饱电指示灯熄灭
- **提醒定时功能：** 每隔30秒停顿一次，2分钟自动关机
- **电机：** 专利磁悬浮高效声波电机
- **牙刷毛振动摆幅：** 6mm
- **续航时间：** 30天/120分钟
- **充电方式：** Micro USB 5V充电
- **防水等级：** IPX7防水
- **充饱电时间：** ≤4h

RLT620

Sonic Toothbrush RLT622

声波牙刷RLT622

specifications

- **Model Name :** RLT622
- **Modes:** Normal; Soft; Massage
- **Vibration Frequency:** 38000VPM
- **Charging indicator:** the charging light will blink when being charged and stay on when fully charged; the light status shows remaining power
- **Timer :** Pause every 30 seconds, 2 minutes a cycle
- **Product size :** 28mm(L) X 28mm(W) X 233.3mm(H)
- **Moto:** patented high-efficiency sonic motor
- **Duration:** 120 minutes / 30 days
- **Amplitude:** 6mm
- **Charging mode:** Micro USB 5V Cable
- **Waterproof Level:** IPX7
- **Fully charged:** ≤4h

产品规格

- **产品型号：** RLT622
- **档位个数:** （Normal）正常；(Soft)轻柔；(Massage)按摩
- **振动频率：** 38000VPM
- **充电指示灯状态：** 充饱电前指示灯常亮，充饱电指示灯熄灭
- **提醒定时功能：** 每隔30秒停顿一次，2分钟自动关机
- **手柄（带刷头）尺寸：** 28(L)X28(W)X233.3mm(H)
- **电机：** 专利磁悬浮高效声波电机
- **牙刷毛振动摆幅：** 6mm
- **续航时间：** 30天/120分钟
- **充电方式：** Micro USB 5V充电
- **防水等级：** IPX7防水
- **充饱电时间：** ≤4h

RLT622

Sonic Toothbrush RLT408

声波牙刷RLT408

specifications

- **Model Name:** RLT408
- **Modes / frequency:** 4 modes; Clean(36000VPM); White(38000VPM); Polish(42000VPM);Soft(30000VPM)
- **Bristle type:** DuPont bristles (6 mil nylon endurance wire)
- **Motor type:** Patented high-efficiency sonic motor
- **Battery type:** 2600mAh 18650 Li-ion battery
- **Duration:** 360 minutes/ 90 days
- **Fully charged:** ≤4h
- **Waterproof level:** IPX7
- **Charging method:** USB-C 5V cable
- **Product Size:** 27(L)*28(W)*253(H)mm
- **Function:** ①Timer function, Reminder every 30 seconds, 2 minutes a cycle.
  ②Charging disable function, charging the in the working state will be automatically shut down.
- **Charging indicator:** The charging light is always on, the mode light is lit in an incremental cycle from bottom to top, and the 5 LEDs are always on when fully charged

产品规格

- **产品型号：**RLT408
- **档位可选：**4个档位，清洁档（36000VPM）；美白档（38000VPM）；抛光档（42000VPM）；轻柔档（30000VPM）
- **刷毛类型：**柔软舒适的美国杜邦刷毛（6mil 尼龙耐力丝）
- **马达类型：**专利磁悬浮高效声波马达
- **电池类型：**2600mAh 18650锂电池
- **续航时间：**360分钟/ 90天
- **充饱电时间：**≤4h
- **防水等级：**IPX7
- **充电方式：**使用Type-C接口的USB线连接充电
- **完整产品尺寸：**27(L)*28(W)*253(H)mm
- **功能：**①定时功能，每隔30秒提醒一次，2分钟自动关机
  ②充电禁用功能，在工作状态下充电会自动关机
- **充电指示灯状态：**电源指示灯常亮，档位灯从下往上递增式循环点亮，充饱电后5个LED常亮

RLT408

Electric Vibrating Toothbrush RLT2001

电动牙刷RLT2001

specifications

- **Model Name:** RLT2001
- **Modes chooseable:** 3 Modes（Normal)43000VPM；(Soft)32000VPM；(Massage)20000~30000VPM
- **Charging indicator:** the charging light will stay on when being charged and be off when fully charged
- **Timer:** Pause every 30 seconds, 2 minutes a cycle
- **Product size:** 20.0mm(L)X20.0mm(W)X217.6mm(H)
- **Motor:** Vibrating motor
- **Duration:** 180 minutes/45days
- **Charging mode:** USB 5V cable
- **Waterproof Level:** IPX7
- **Fully charged:** ≤4h

产品规格

- **产品型号：**RLT2001
- **档位可选: 3档** 第一档(Normal)43000VPM；第二档 (Soft)32000VPM；第三档(Massage)20000~300000VPM
- **充电指示灯状态：**充电过程中充电灯常亮，充饱电后熄灭
- **提醒定时功能：**每隔30秒停顿一次，2分钟自动关机
- **产品尺寸：**20.0mm(L)X20.0mm(W)X217.6mm(H)
- **电机：**震动马达
- **续航时间：**45天/180分钟
- **充电方式：**USB 5V cable
- **防水等级：**IPX7防水
- **充饱电时间：**≤4h

RLT2001

Kids Electric Toothbrush TV85D

儿童电动牙刷TV85D

specification

- Model name: TV85D
- Modes /frequency: One cleaning mode/29000VPM
- Bristle type: Antibacterial dupont bristles
- Motor type: Vibrating motor
- Battery type: 10440 Li-ion battery
- Duration: 500 minutes/125 days more
- Full charged: ≤4 hours
- Waterproof level: IPX7
- Charging method: USB charging port
- Product size: 24.5*21*168mm
- For ages: <5 years old kids

产品规格

- 产品型号：TV85D
- 档位频率：1个清洁模式/29000VPM
- 刷毛类型：抗菌杜邦刷毛
- 马达类型：震动马达
- 电池类型：10440锂电池
- 续航时间：500分钟/125天以上
- 充饱电时间：≤4h
- 防水等级：IPX7防水
- 充电方式：使用USB接口充电
- 完整产品尺寸：24.5*21*168mm
- 适用年龄：5岁以下儿童

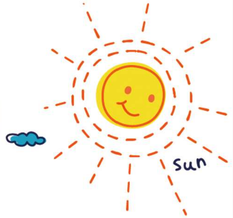

TV85D

Kids Electric Toothbrush TS42C

儿童电动牙刷TS42C

specifications

- Model name: TS42C
- Modes/frequency: 2 modes(Casual mode, Caring mode)/33000VPM
- Bristle type: Antibacterial dupont bristles
- Motor type: Ultra-quiet sonic motor
- Battery type: 14500 Li-ion battery
- Duration: 160 minutes/40 days more
- Fully charged: ≤4h
- Waterproof Level: IPX7
- Charging method: USB-C charging port
- Product size: 23.5*23.5*223.5mm
- For ages: ≥5 years old kids

产品规格

- 产品型号：TS42C
- 档位频率：2个清洁模式（日常，轻柔)/33000VPM
- 刷毛类型：抗菌杜邦刷毛
- 马达类型：超静音声波马达
- 电池类型：14500锂电池
- 续航时间：160分钟/40天以上
- 充饱电时间：≤4h
- 防水等级：IPX7防水
- 充电方式：使用USB-C接口充电
- 完整产品尺寸：23.5*23.5*223.5mm
- 适用年龄：5岁以上儿童

TS42C

U-shaped kids electric toothbrush TS51M
U型儿童牙刷TS51M

specifications

- **Model Name:** TS51M
- **Modes:** 3 modes, Normal;Gradient;Pulse
- **Vibration Frequency:** 14000VPM
- **Charging indicator:** the charging light will blink when being charged and stay on when fully charged; the light status shows remaining power
- **Timer:** Pause every 30 seconds, 2 minutes a cycle
- **Motor:** Ultra-quiet sonic motor
- **Duration:** 120 minutes / 30 days
- **Toothbrush head:** Use comfortable and soft food-grade silicone
- **Charging mode:** USB Magnetic charging
- **Waterproof Level:** IPX7
- **Fully charged:** ≤4h

产品规格

- **产品型号：**TS51M
- **档位可选：**3档（Clean）正常；(Gradients)渐变；(Pulse)脉冲
- **振动频率：**14000VPM
- **充电指示灯状态：**充饱电前指示灯常亮，充饱电指示灯熄灭
- **提醒定时功能：**每隔30秒停顿一次，2分钟自动关机
- **电机：**超静音声波电机
- **续航时间：**30天/120分钟
- **牙刷头：**采用柔软舒适的食品级硅胶
- **充电方式：**USB磁吸充电
- **防水等级：**IPX7防水
- **充饱电时间：**≤4h

TS51M

RLT250

Kids Electric Toothbrush RLT250
儿童电动牙刷RLT250

specifications

Model Name: RLT250
Modes: 3 modes,Normal,Soft, Massage **Frequency :** 31000VPM
Charging indicator: the charging light will blink when being charged and stay on when fully charged;the light status shows remaining power
Timer: Pause every 30 seconds, 2 minutes a cycle
Motor: patented high-efficiency sonic motor
Duration: 120 minutes / 30 days
Amplitude: 4mm
Charging mode: Wireless inductive charging
Waterproof Level: IPX7
Fully charged: ≤24h

产品规格

产品型号：RLT250
档位个数: 3档 正常；轻柔；按摩 **振动频率：**31000VPM
充电指示灯状态：充饱电前指示灯常亮，充饱电指示灯熄灭
提醒定时功能：每隔30秒停顿一次，2分钟自动关机
电机：专利磁悬浮高效声波电机
牙刷毛振动摆幅：4mm
续航时间：30天/120分钟
充电方式：无线感应充电
防水等级：IPX7防水
充饱电时间：≤24h

Rechargeable Water Flosser FP16C

电动冲牙器FP16C

Specifications

- **Mode name:** FP16C
- **Water tank capacity:** 330ml
- **Input Voltage:** 5V DC
- **Maximum Power:** 5W
- **Modes:** 4 modes，Strong,normal,Sensitive,Pulse
- **Moto rotation in RPM:** 1600pulse/minute
- **Noise level:** ≤75dB
- **Waterproof:** IPX7
- **Battery:** Li-ion battery(18650, 2000mAh)
- **Usage time:** 60 minutes when fully charged
- **Charging time:** ≤6H

产品规格

- **产品型号：** FP16C
- **档位/脉冲：** 第一档劲爽; 第二档标准; 第三档敏感；第四档脉冲
- 冲牙器有两种工作模式，标准模式和点喷模式
- **充电指示灯状态：** 未充满时绿灯呼吸闪烁（闪烁频率1秒/次），充满电时绿灯长亮
- 充电时，马达停止转动进入功能禁用模式
- **产品尺寸：** 63mm(L)*77mm(W)*303mm(H)
- **水壶容量：** 330ml
- **电机：** 强扭力高效电机
- **续航时间：** 30天/60分钟

充电方式： 使用USB-C接口充电

防水等级： IPX7防水

充饱电时间： ≤6h

FP16C

Super Mini Water Flosser FP10C

超级便携冲牙器FP10C

Specifications

- **Mode name:** FP10C
- **Water tank capacity:** 80ml
- **Input Voltage:** 5V DC
- **Maximum Power:** 5W
- **Modes:** 3 modes, Soft(30PSI); Pulse(30~60PSI); Normal(≥60PSI)
- **Empty flow:** 80ml/min
- **Moto rotation in RPM:** 1300pulse/minute
- **Noise level:** ≤70dB
- **Waterproof:** IPX7
- **Battery:** Li-ion battery(752065, 1100mAh)
- **Usage time:** ≥60 minutes
- **Charging time:** ≤3H

产品规格

- **型号：** FP10C
- **档位个数/脉冲：** 3档，Soft轻柔(30PSI); Pulse脉冲(30~60PSI); Normal标准(≥60PSI)
- **充电指示灯状态：** 充饱电前指示灯常亮，充饱电指示灯熄灭
- **产品尺寸：** 38.5*34*175mm
- **水壶容量：** 80ml
- **电机：** 强扭力高效电机
- **续航时间：** 30天/60分钟
- **充电方式：** Type-C USB 5V cable
- **防水等级：** IPX7防水

充饱电时间： ≤3h

FP10C

Rechargeable Water Flosser FP09C

电动冲牙器FP09C

specifications

- **Model Name:** FP09C
- **Water tank capacity:** 170ml
- **Input Voltage:** 5V DC
- **Maximum Power:** 5W
- **Modes:** 3modes, Soft(40PSI);Normal(40~90PSI); Pulse(≥90PSI)
- **Empty flow:** 170ml/min
- **Motor rotation in RPM:**1700pulse/minute
- **Noise level:** Not exceed 75dB
- **Waterproof:** IPX7
- **Battery:** Li-ion battery(18650 2000mAh)
- **Usage time:** 60 minutes when fully charged
- **Charging time:** ≤5h

产品规格

- **产品型号：**FP09C
- **档位个数/脉冲：**第一档(轻柔)40PSI;第二档(标准)40~90PSI; 第三档 (劲爽)≥90PSI
- **充电指示灯状态：**充饱电前指示灯常亮，充饱电指示灯熄灭
- **产品尺寸：**58mm(L)*40mm(W)*270mm(H)
- **水壶容量：**170ml
- **电机：**强扭力高效电机
- **续航时间：**30天/60分钟
- **充电方式：**Type-c充电
- **防水等级：**IPX7防水
- **充饱电时间：**≤5h

FP09C

Rechargeable Water Flosser RLI507

电动冲牙器RLI507

specifications

- **Model Name:** RLI507
- **Water tank capacity:** 170ml
- **Input Voltage:** 5V DC
- **Maximum Power:** 5W
- **Modes:** 5modes, Soft, Normal,Clean,Strong,Massage
- **Empty flow:** 170ml/min
- **Motor rotation in RPM:**1700pulse/minute
- **Noise level:** ≤75dB
- **Waterproof:** IPX7
- **Battery:** Li-ion battery(18650 2000mAh)
- **Usage time:** 60 minutes when fully charged
- **Charging time:** ≤5h

产品规格

- **产品型号：**RLI507
- **档位：**5档，轻柔，正常，清洁，强力，按摩
- **充电指示灯状态：**充饱电前指示灯常亮，充饱电指示灯熄灭
- **产品尺寸：**58mm(L)*40mm(W)*270mm(H)
- **水壶容量：**170ml
- **电机：**强扭力高效电机
- **续航时间：**30天/60分钟
- **充电方式：**Type-C USB 5V cable
- **防水等级：**IPX7防水
- **充饱电时间：**≤5h

RLI507

Rechargeable Water Flosser RLI506

电动冲牙器RLI506

specifications

- **Model Name:** RLI506
- **Water tank capacity:** 170ml
- **Input Voltage:** 5V DC
- **Maximum Power:** 5W
- **Modes:** 3modes, Soft(40PSI);Normal(40~90PSI); Pulse(≥90PSI)
- **Empty flow:** 170ml/min
- **Motor rotation in RPM:**1700pulse/minute
- **Noise level:** Not exceed 75dB
- **Waterproof:** IPX7
- **Battery:** Li-ion battery(18650 2000mAh)
- **Usage time:** 60 minutes when fully charged
- **Charging time:** ≤5h

产品规格

- **产品型号：**RLI506
- **档位个数/脉冲：**第一档(轻柔)40PSI;第二档(标准)40~90PSI; 第三档 (劲爽)≥90PSI
- **充电指示灯状态：**充饱电前指示灯常亮，充饱电指示灯熄灭
- **产品尺寸：**58mm(L)*40mm(W)*270mm(H)
- **水壶容量：**170ml
- **电机：**强扭力高效电机
- **续航时间：**30天/60分钟
- **充电方式：**USB 5V cable 磁吸快充
- **防水等级：**IPX7防水
- **充饱电时间：**≤5h

RLI506

Retractable Water Flosser RLI505

抽拉式冲牙器RLI505

specifications

- **Model Name:** RLI505
- **Water tank capacity:** 180ml
- **Input Voltage:** 5V DC
- **Maximum Power:** 5W
- **Modes:** 3 modes, Soft(30-80PSI); Pulse(30-130PSI); Strong(90-130PSI)
- **Empty flow:** 180ml/min
- **Motor rotation in RPM:** 1700pulse/minute
- **Noise level:** ≤75dB
- **Waterproof:** IPX7
- **Battery:** Li-ion battery(752065,1100mAh)
- **Usage time:** ≥40 minutes
- **Charging time:** ≤3h

产品规格

- **产品型号：**RLI505
- **档位个数/脉冲：**3档，Soft轻柔(30-80PSI); Pulse脉冲(30-130PSI); Strong强力(90-130PSI)
  充电指示灯状态：充饱电前指示灯常亮，充饱电指示灯熄灭
- **产品尺寸：**85*45*278.2mm
- **水壶容量：**180ml
- **电机：**强扭力高效电机
- **续航时间：**20天/40分钟
- **充电方式：**USB 5V cable
- **防水等级：**IPX7防水
- **充饱电时间：**≤3h

RLI505

Rechargeable Water Flosser RLI504

电动冲牙器RLI504

specifications

- **Model Name:** RLI504
- **Water tank capacity:** 170ml
- **Input Voltage:** 5V DC
- **Maximum Power:** 5W
- **Modes:** 3 modes, Soft(40PSI);Pulse(40~90PSI); Normal(≥90PSI)
- **Empty flow:** 170ml/min
- **Motor rotation in RPM:** 1700pulse/minute
- **Noise level:** Not exceed 75dB
- **Waterproof:** IPX7
- **Battery:** Li-ion battery(18650 2000mAh)
- **Usage time:** 75 minutes when fully charged
- **Charging time:** ≤5h

产品规格

- **产品型号：** RLI504
- **档位个数/脉冲：** 第一档(Soft)40PSI;第二档(Pulse)40~90PSI; 第三档 (Normal)≥90PSI
- **充电指示灯状态：** 充饱电前指示灯常亮，充饱电指示灯熄灭
- **产品尺寸：** 77.6mm(L)*47.1mm(W)*281mm(H)
- **水壶容量：** 170ml
- **电机：** 强扭力高效电机
- **续航时间：** 30天/60分钟
- **充电方式：** USB 5V cable
- **防水等级：** IPX7防水
- **充饱电时间：** ≤5h

RLI504

Relish

Rechargeable Water Flosser RLI503

电动冲牙器RLI503

specifications

- **Model Name:** RLI503
- **Water tank capacity:** 140ml
- **Input Voltage:** 5V DC
- **Maximum Power:** 5W
- **Modes:** 3 modes, Soft(40PSI);Pulse(40~90PSI); Normal(≥90PSI)
- **Empty flow:** 170ml/min
- **Motor rotation in RPM:** 1700pulse/minute
- **Noise level:** Not exceed 75dB
- **Waterproof:** IPX7
- **Battery:** Li-ion battery(18650 2000mAh)
- **Usage time:** 75 minutes when fully charged
- **Charging time:** ≤5h

产品规格

- **产品型号：** RLI503
- **档位个数/脉冲：** 第一档(Soft)40PSI;第二档(Pulse)40~90PSI; 第三档 (Normal)≥90PSI
- **充电指示灯状态：** 充饱电前指示灯常亮，充饱电指示灯熄灭
- **产品尺寸：** 85.3mm(L)*44.5mm(W)*278.2mm(H)
- **水壶容量：** 140ml
- **电机：** 强扭力高效电机
- **续航时间：** 30天/60分钟
- **充电方式：** USB 5V cable
- **防水等级：** IPX7防水
- **充饱电时间：** ≤5h

RLI503

Relish

Counter-top Water Flosser RLI512

台式冲牙器RLI512

specifications

- Material: PC+ABS
- Water Tank Capacity: 800 ml
- Waterproof: IPX4
- Power Supply: 100-240V
- Clean Between Teeth & the Gum line
- Convenient Ergonomic Design
- Adjustable Water Pressure
- Refillable Water Tank
- Air-Hose Style Handheld Water Flosser Sprayer
- Disinfection function: auto-disinfection at 15 mins

产品规格

- 材质：PC ABS
- 水箱容量：800毫升
- 防水：IPX4
- 电源：100-240V
- 消毒：15分钟自动消毒
- 清洁牙齿和牙龈线
- 方便的人机工程设计
- 调水压力强度模式
- 填充水的罐式集装箱
- 空气软管式手持水喷雾器

Accessories optional

RLI512

Relish

Counter-top Water Flosser RLI 510

台式冲牙器RLI510

specifications

- Material: PC+ABS
- Water Tank Capacity: 600 ml
- Waterproof: IPX4
- Power Supply: 100-240V
- Modes: 2 Modes (F, W)
- Clean Between Teeth & the Gum line
- Convenient Ergonomic Design
- Adjustable Water Pressure
- Refillable Water Tank
- Air-Hose Style Handheld Water Flosser Sprayer
- Includes 4 Replacement Flosser Nozzles

产品规格

- 材质：PC ABS
- 水箱容量：600毫升
- 防水：IPX4
- 电源：100-240V
- 模式：2种模式（F, W）
- 清洁牙齿和牙龈线
- 方便的人机工程设计
- 调水压力强度模式
- 填充水的罐式集装箱
- 空气软管式手持水喷雾器
- 包括4个替代Flosser Nozzles

Accessories optional

RLI510

Relish

Rechargeable Water Flosser FP4002C

电动冲牙器FP4002C

specification

- **Model name:** FP4002C
- **Water tank capacity:** 180ml
- **Input Voltage:** 5V DC
- **Maximum Power:** 5W
- **Modes:** 5 modes, Soft(30-70PSI), Clean(45-85PSI), Strong(60-100PSI), Pulse(30-100PSI), Manual(60-100PSI)
- **Empty flow:** 180ml/min
- **Moto rotation in RPM:** 1700pulse/minute
- **Noise level:** ≤75dB
- **Waterproof:** IPX7
- **Battery:** Li-ion battery(18650,2000mAH)
- **Usage time:** 60 minutes when fully charged
- **Charging time:** ≤24H

产品规格

- **产品型号：** FP4002C
- **档位个数/脉冲：** 第一档轻柔(30-70PSI);第二档洁净(45-85PSI);第三档劲爽(60-100PSI);第四档脉冲(30-100PSI);第五档手动(60-100PSI)
- **充电指示灯状态：** 充电时，充电灯绿灯呼吸式闪烁，充饱电时绿灯常亮
- **产品尺寸：** 87.8*318mm
- **水壶容量：** 180ml
- **电机：** 强扭力高效电机
- **续航时间：** 25天/50分钟
- **充电方式：** TYPE-C接口充电
- **防水等级：** IPX7防水
- **充饱电时间：** ≤24h

FP4002C

Foldable Manual Toothbrush TM90

可折叠手动牙刷TM90

Specifications

- **Model Name:** TM90
- **Product folded size:** 110*12*21mm
- 1.Brush bristle uses soft and comfortable Double-tip bristle and DuPont bristle
- 2.Toothbrush handle can be rinsed with water, the toothbrush head can be detached and replaced
- 3.Toothbrush head has folding function for easy carrying
- 4.Both ends of the brush handle are toothbrush and interdental brush respectively; Intensive design, preferred for travel

产品规格

- **型号：** TM90
- **产品折叠后尺寸：** 110*12*21mm
- 1. 刷头采用柔软舒适的双尖毛和杜邦毛
- 2. 牙刷手柄可以淋水冲洗，牙刷头可拆卸及更换
- 3. 牙刷头具有折叠功能，方便携带
- 4. 刷柄两端分别是牙刷和牙缝刷；简约设计，旅行首选

TM90

Travel Case Charger RLS601

便携式旅行电动牙刷消毒器RLS601

specifications

- **Model Name:** RLS601
- **Power supply mode:** Charges through USB connect to your laptop or any standard electrical outlet
- **Built in UV sanitizing bulb:** UV clean technology helps kill up
- 99.9% of germs on the brush head , and keeps your
- toothbrush gern-free between brushings

Easy control: Turns off automatically after 7 minutes UV sanitizing

Product size : 298.8mm(L) X 75mm(W)X 40mm(H)

产品规格

- **产品型号：** RLS601
- **功能: ：** 充电功能 + UV杀菌功能
- **产品尺寸：** 298.8*75*40mm
- **供电方式：** Micro USB 5V供电
- **消毒时间：** 7分钟

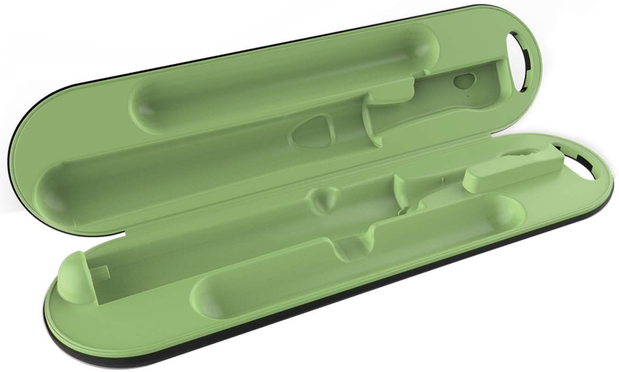

RLS601

Travel Case RLS602

便携式旅行电动牙刷旅行盒RLS602

specifications

- **Model Name:** RLS602
- **Product Function:** Designed for the RLT201,RLT203,RLT204, RLT205,RLT206,RLT209 series Sonic Toothbrush.
- **Product Uses:** Portable for use at home,office or while traveling
- **Product Material:** ABS,PP
- **Product size :** 215mm(L) X 75mm(W)X 40mm(H)

产品规格

- **产品型号：** RLS602
- **功能:** 用于RLT201,RLT203,RLT204,RLT205,RLT206,RLT209系列声波牙刷
- **产品用途：** 便携式旅行
- **产品材料：** ABS,PP
- **产品尺寸：** 215*75*40mm

RLS602